

NOTE! No refunds will be made for payed print quota! Do not buy more quota than you will use.
(You can transfer your paid quota to another student account, using User Dashboard)

How to buy more print quota.

Visit <https://equitrac.his.se>

You will be redirected to the University of Skövdes site for Equitrac web login. Login with you student account.

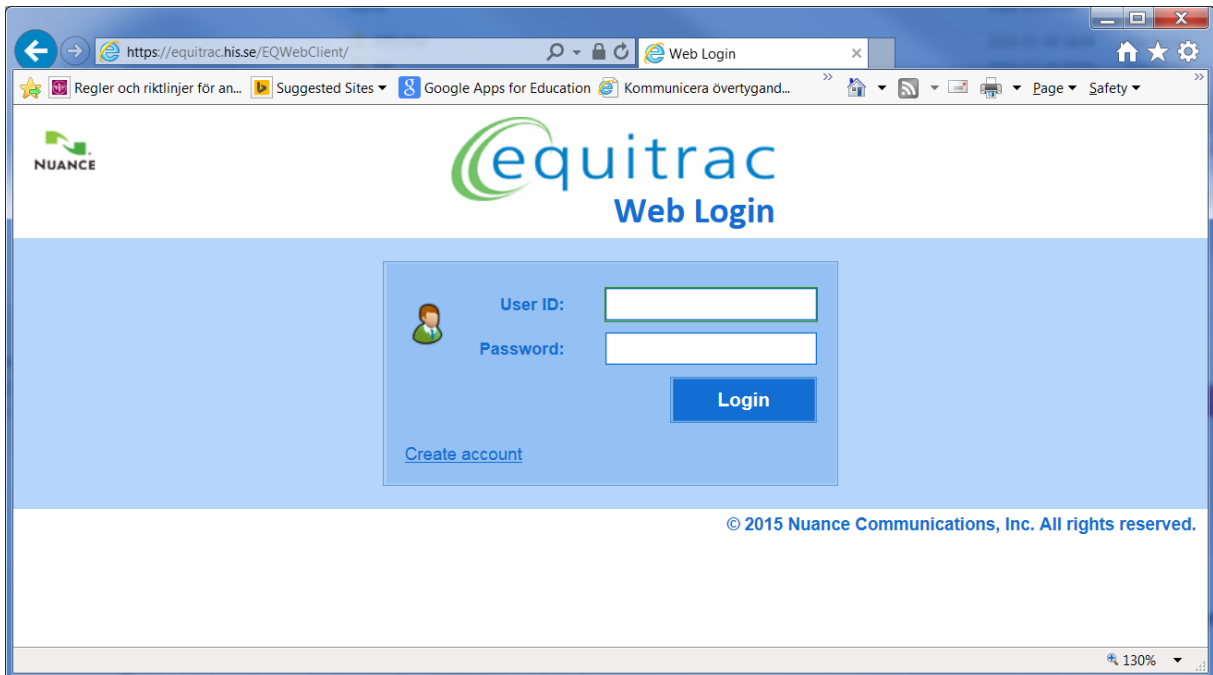

Click on Deposit

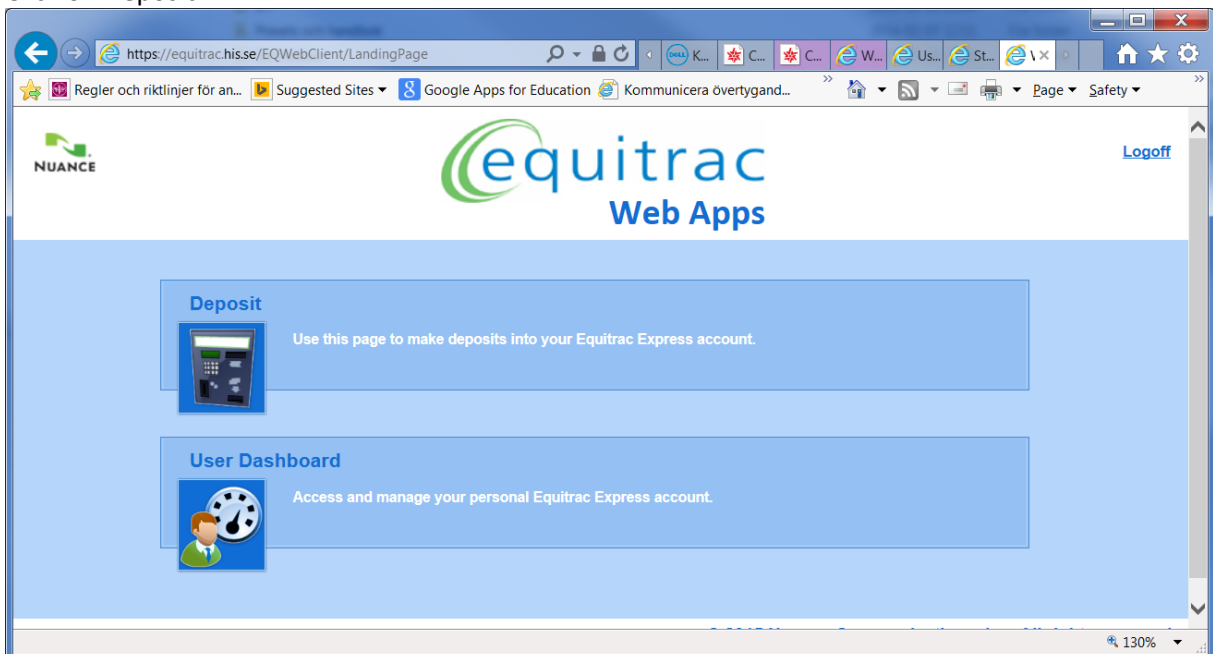

Click on PayPal

Enter amount and check the box for "I have read and accepted", then click on PayPal check out.

Current Equitrac Express balance	200.00	SEK
Amount (min. 20.00, max. 200.00)	20	SEK
Estimated new Equitrac Express balance	220.00	SEK

Below the table, there is a section titled "Please review the following documents to proceed" with a document icon and a checked checkbox next to the text "I have read and accepted: PayPal Acceptable Use Policy". At the bottom left, there is a "Cancel" button, and at the bottom right, there is a "PayPal Check out" button with the tagline "The safer, easier way to pay". A copyright notice "© 2015 Nuance Communications, Inc. All rights reserved." and a zoom level of 130% are also visible.

You are now being redirected to PayPal and you need **to logon** with your private PayPal account. [If you don't have a PayPal account you can create one. At the bottom of the screen select "Pay with Debit or Credit Card" and follow the instructions. There is also an option to pay for quota without creating a PayPal Account.

Do not use your University E-mail account when you create the PayPal account!!

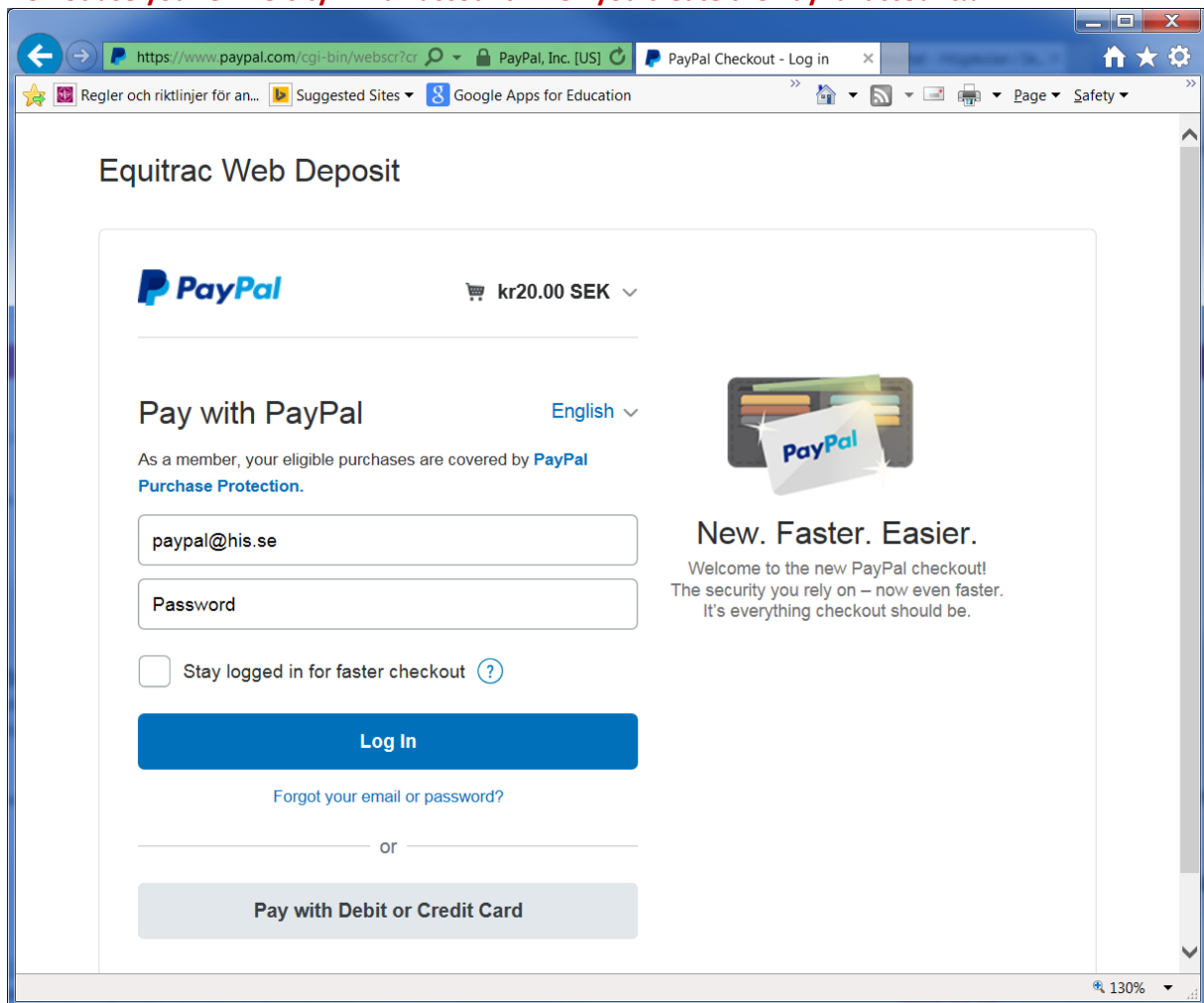

When your PayPal transaction is completed you will return to the Equitrac Deposit start screen. Click on Home.

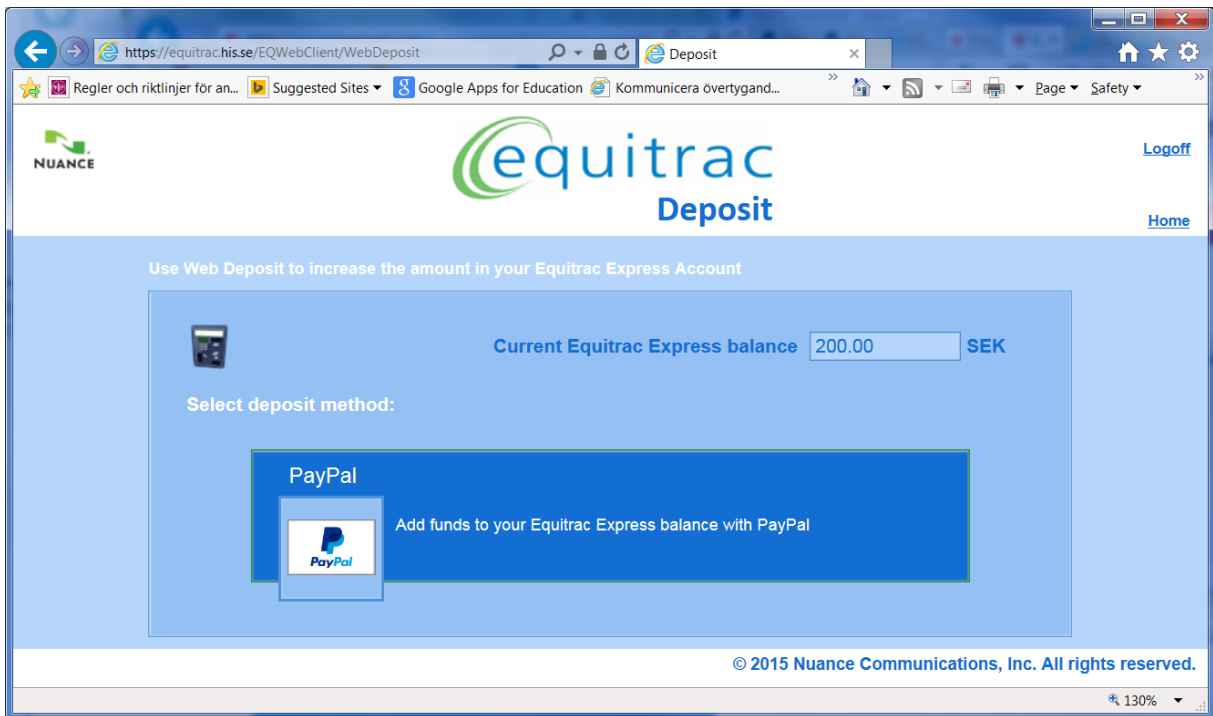

You can now select User Dashboard to validate that your quota has been added.

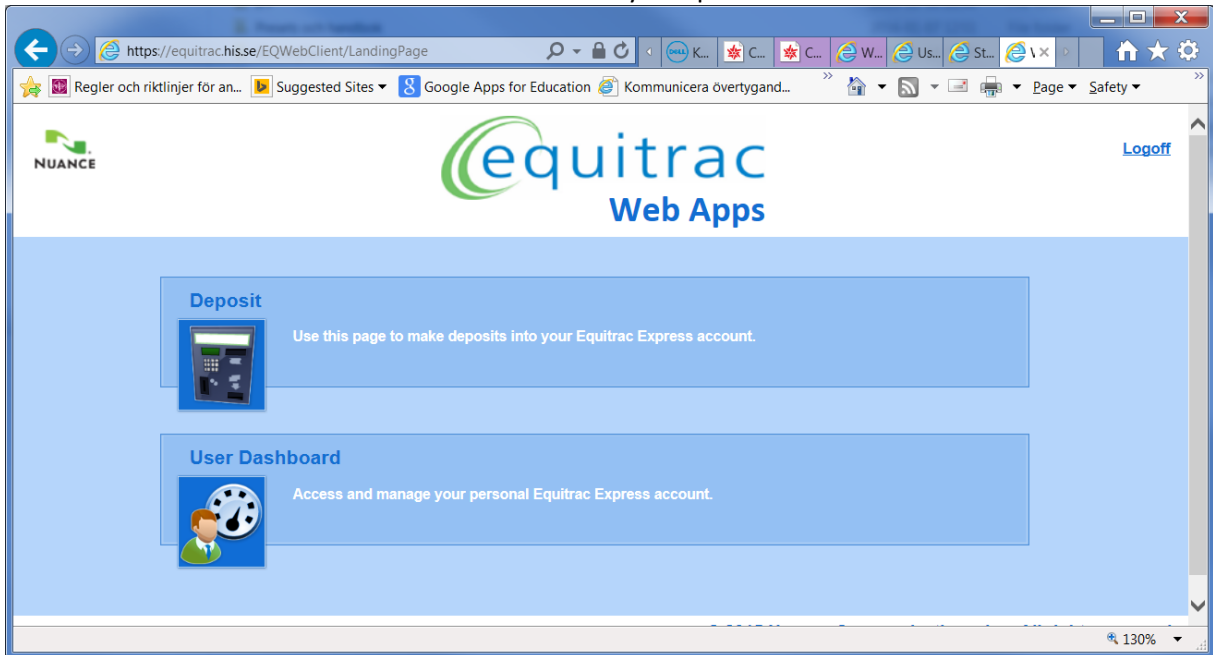

Check the fields for paid and total balance. You can also select Reports and view your Account Statement.

Document name	Owner	Submitted	Expires in	Cost
AddPrinter_sh	a08larbl	1/14/2016 5:02:44 PM	70:14	0.63 SEK

A 'Refresh' button is located at the bottom right of the table. At the bottom of the page, there is a copyright notice: '© 2015 Nuance Communications, Inc. All rights reserved.' and a zoom level of 130%.

Logoff when done!